

PREPARED FOR:
CHARLES KAZADA PO. BOX 885
ELKORN WI. 53121

PLAT OF SURVEY

OF

J.K. SURVEYING INC.
N3705 WILLOWBEND LANE
LAKE GENEVA, WI, 53147
262-248-3697

LOTS 4411 - 4414 ALL INCLUSIVE BLOCK 76,
LAKE COMO BEACH SUBDIVISION T.2 N. R. 17E.
WALWORTH COUNTY, WISCONSIN.

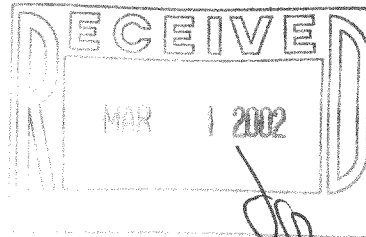

CHERRY ROAD
(40' WIDE)

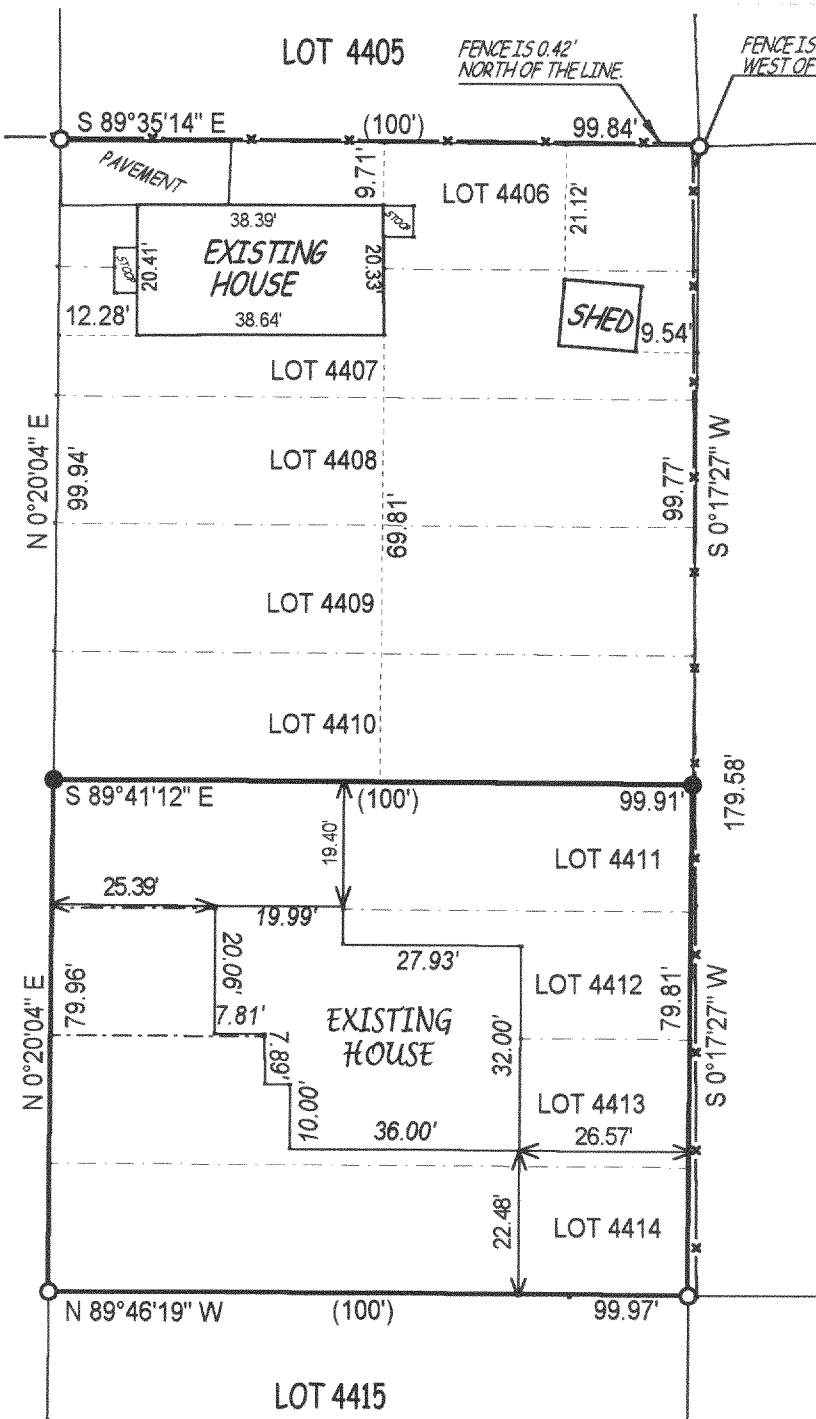

- () = recorded as
■ = set iron bar
□ = found iron bar
○ = found iron pipe
● = set iron pipe

COMPARE LEGAL DESCRIPTION ABOVE AND DRAWING WITH DEED. FOR BUILDING RESTRICTIONS AND EASEMENTS NOT SHOWN, REFER TO DEED, ABSTRACT SOURCES AND LOCAL MUNICIPAL CODES. NOTIFY THE SURVEYOR IMMEDIATELY OF ANY DISCREPANCY.

"I hereby certify that I have surveyed the above described property and that the above map is a true representation thereof and shows the size and location of all visible structures, apparent easements and encroachments if any."

This survey is made for the present owners of the property, and those who purchase, mortgage, or guarantee the title thereto, within one year from the date hereof.

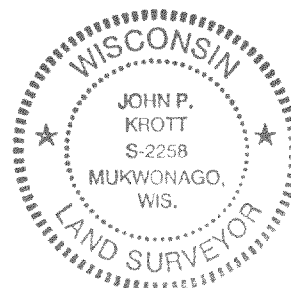

John P. Krott

JOHN KROTT S - 2258
Wisconsin Registered Land Surveyor
(original if signed in red)

JOB# 01-284

SCALE: 1"=30'

REVISED 12-4-2001
REVISED 8-3-2001 ADDED PROPOSED DWELLING

TAX KEY # JLCB 863

DATED THIS 23 TH DAY OF JULY 20 01

217-2247